



VASONA MANAGEMENT

Marina Breeze 13931 Doolittle Dr. San Leandro, CA 94578

tel: 510.352.8728 • fax: 510.895.5127 • marina@vasonamangement.com

OFFICE HOURS: M-F: 8:30 AM - 5:30 PM

Sat: By Appointment Only

FEATURES:

- Quiet, courtyard setting
- Two sparkling pools
- Four on-site laundry rooms
- Patio / balcony
- New dual-pane windows
- New lush landscaping
- New mirrored closet doors
- New ceramic tile floors
- New upgraded interiors with ceiling fans
- New appliances

BEDS	BATHS	SQUARE FEET
1	1	654
2	1.5	950 Town
2	1	750 Flat

Welcome to Marina Breeze, a wonderful apartment community with everything you're looking for. Unwind at the swimming pool or take advantage of the laundry facilities. At Marina Breeze, you're close to transportation, shopping, and entertainment. With a wide variety of apartment layouts to choose from, there's a perfect home for you at Marina Breeze.

TWO BEDROOMS

Townhouse

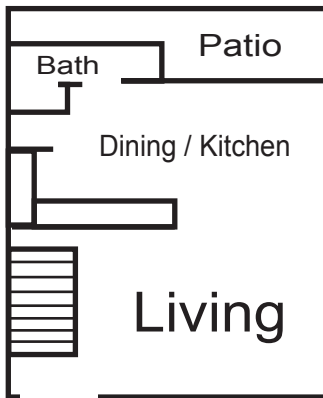

First Floor

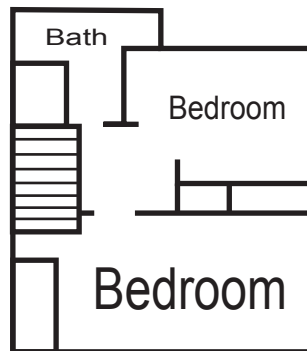

Second Floor

ONE BEDROOM

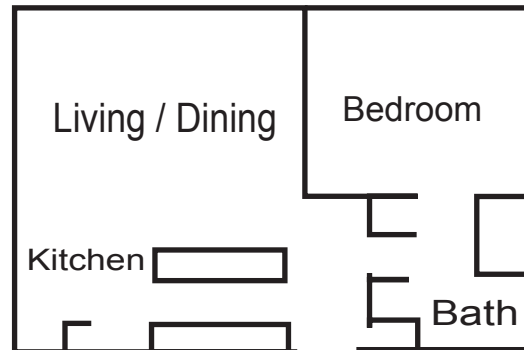

Flat

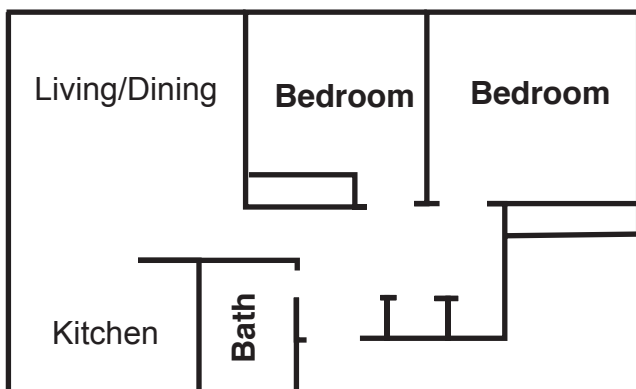



VASONA MANAGEMENT

DIRECTIONS

From I-880:

Exit I-880 via ramp at sign reading "Marina Blvd West" and go North for 0.2 miles
Bear right on Marina Blvd and go Southwest for 0.9 miles
Turn left on Doolittle Dr and go Southeast for 0.5 miles to 13931 Doolittle Dr..

